

TOEFL YSS

Speaking , Writing Test
(At Home - 아이폰드)

프로그램 설치
및
사전 점검 매뉴얼

2025. 01



1. 프로그램 설치



2022. 05

※ 시험 전 필수 체크 사항

- . I Pad(아이패드)만 사용 가능

(다른 기기들은 원격 감독 시험을 이용할 수 없음)

- . 아이패드 : iOS 14.3이상 (안드로이드 지원 불가)

※ 긴급 연락처 : 한국토플주니어 1566-7158

(평일 AM 09:30 ~ PM 6:30)

1) 프로그램 다운로드 사이트 접속

① App Store 에서 toeflys 검색

② 설치

1

필터 ▾

toefl ys

×

2



스픽 (Speak) - 영어회화,...

영어학원이 싫어하는 영어어플

광고 ★★★★★ 14만

받기

앱 내 구입



TOEFL YS

교육

★☆☆☆☆ 3

열기

하단 화면 보일 시 정상 설치 완료!



Check Readiness

Make sure your iPad is ready to take a test at this location.



Required Configuration

Check if your iPad is properly configured.



Take a Sample Test

Get familiar with the test navigation and controls.



About

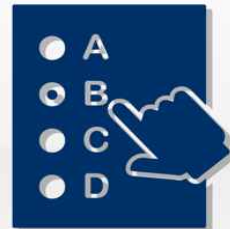

Take a Proctored Test



2. 사전 점검 메뉴얼



2022. 05

1) Audio Test

- ① 어플 실행
- ② 오른쪽 "Take a Proctored Test" 클릭

1



2

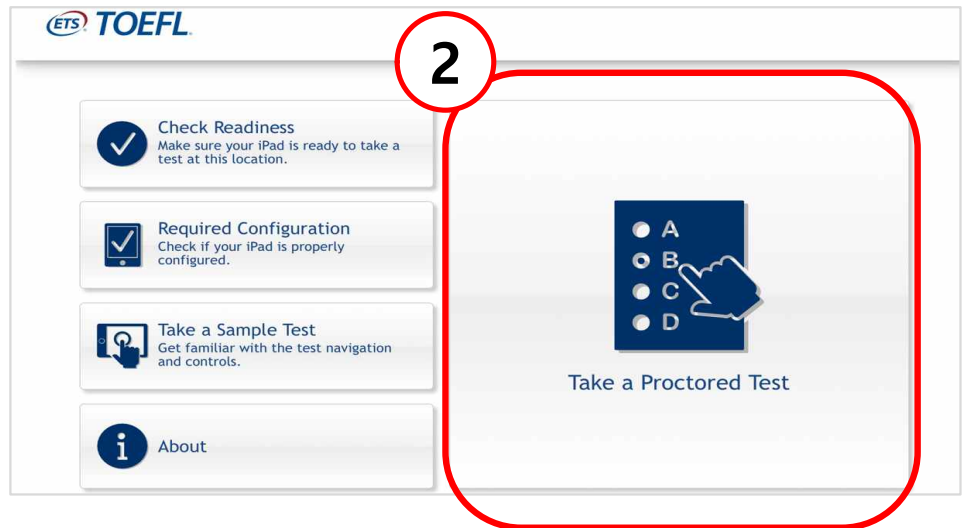

- ③ Check Audio and Microphone 클릭

I'm taking the test in a classroom.

Strat My Classroom Test

I'm taking the test at home.

Select the button below to start your test or to check that Your device can be used for at home testing.

Strat My At Home Test

3

[Check Audio and Microphone](#)
['At Home' System Check](#)

The TOEFL® Family of Assessments



The TOEFL ITP® Tests

For English-language-learning programs at the university level (ages 16+)



The TOEFL Junior® Tests

For middle school to early high school level English-language-learning programs (ages 11+)



The TOEFL® Primary™ Tests

For young students, to measure current English skills and provide a foundation for future success (ages 8+)

- ④ Play Sample 클릭
- ⑤ 흘러나오는 음악 소리 확인 → 오른쪽 상단 Volume 조절
- ⑥ 오른쪽 하단 Exit 버튼 클릭

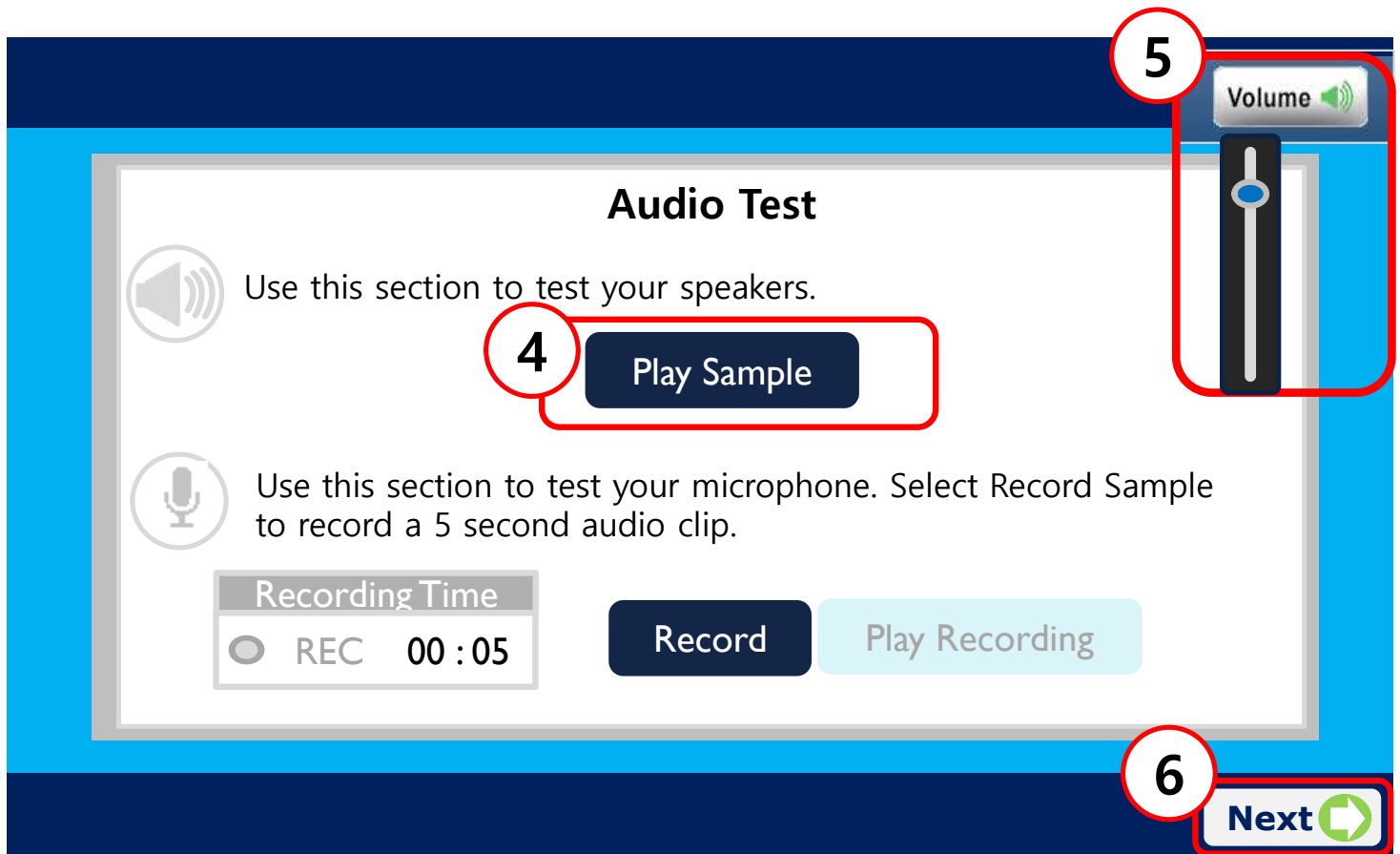

2) 시스템 체크 – 시험 당일에도 시험 전 반복 체크!

① Start My At Home Test 클릭

I'm taking the test in a classroom.

Strat My Classroom Test

I'm taking the test at home.

Select the button below to start your test or to check that Your device can be used for at home testing.

Strat My At Home Test

The TOEFL® Family of Assessments



The TOEFL ITP® Tests
For English-language-learning programs at the university level (ages 16+)



The TOEFL Junior® Tests
For middle school to early high school level English-language-learning programs (ages 11+)



The TOEFL® Primary™ Tests
For young students, to measure current English skills and provide a foundation for future success (ages 8+)

[Check Audio and Microphone](#)
['At Home' System Check](#)

② Start a Practice Session 클릭

Prior to Test Day



Practice Check-In Process
Test your audio, video, and internet connection, and practice the check-in process to prepare for test day.

Start a Practice Session

On Test Day



Start Check-In Process
Enter the session number provided by your proctor to sign in for your Remote Proctored session.

SESSION NUMBER

Submit

③ Name and Birthday 클릭

→ Given Name(이름) / Family Name(성) / Birthday 입력 후 Submit

 Login using
Name and Birthday

☐ Student Unique ID and Family Name

*Given Name

*Family Name

*Birthday

Day

V

Month

V

* Student Unique ID

*Family Name

Submit

Submit

④ 응시자 동의서 : 동의서 내용을 읽고, 네모칸 V 체크

(녹화된 비디오는 시험을 위해서만 사용되며 특별한 이유가 있지 않는 이상 24시간이상 보관되지 않는다)

Next >

Candidate Consent Form

Video recording are only used to verify the integrity of the test session and will not be retained for longer than 24 hours unless there is an issue.

☒

I have read and agree to the terms outlined above.

⑤ 시스템 체크 : Check Speaker 버튼 클릭 → 음향 확인 후 Yes 클릭

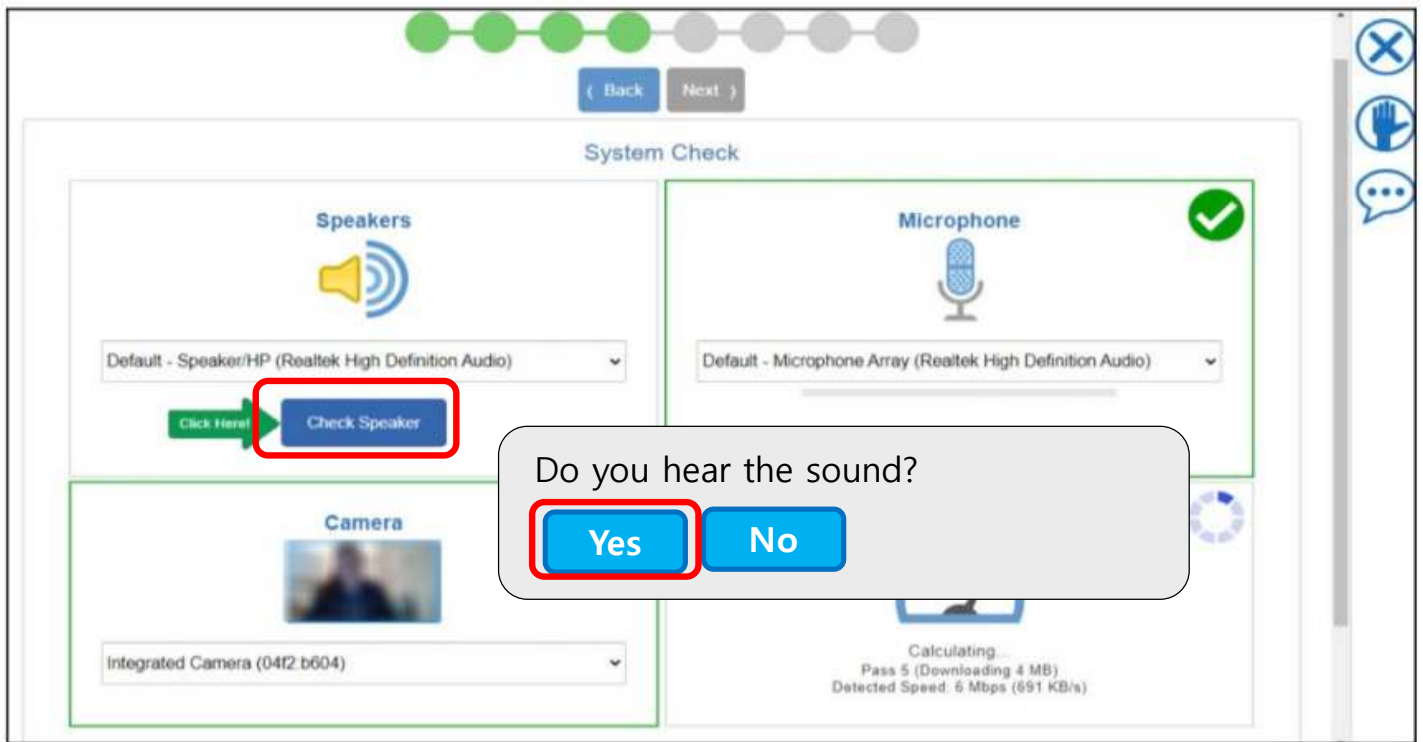

⑥ 시스템 체크 : 4가지 항목에 전부 체크 표시(☑)가 되었으면 Next 버튼 클릭 (일부 기기 3가지 항목)

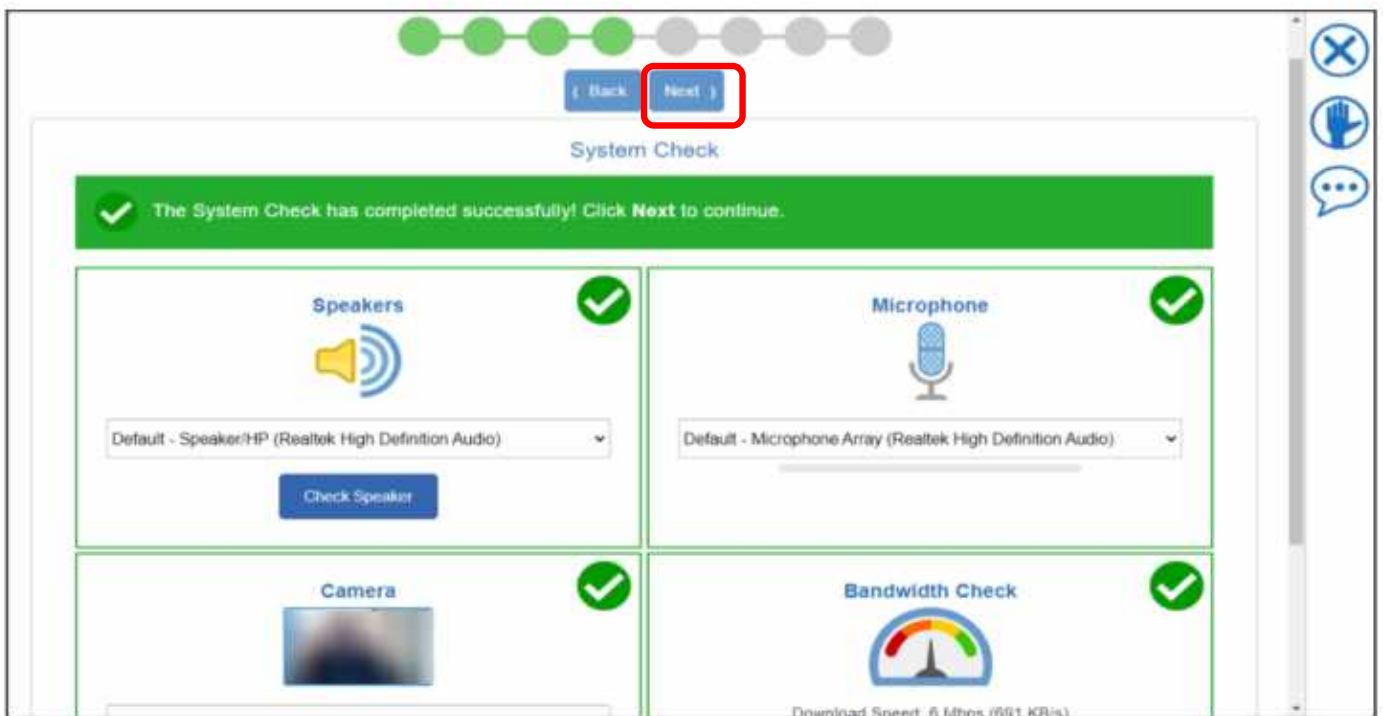

⑦ 사진 촬영

화면에 표시된 점선 안에 얼굴이 들어 가도록 위치를 맞춘 후 Take Picture 버튼 클릭 후 Next 버튼 클릭

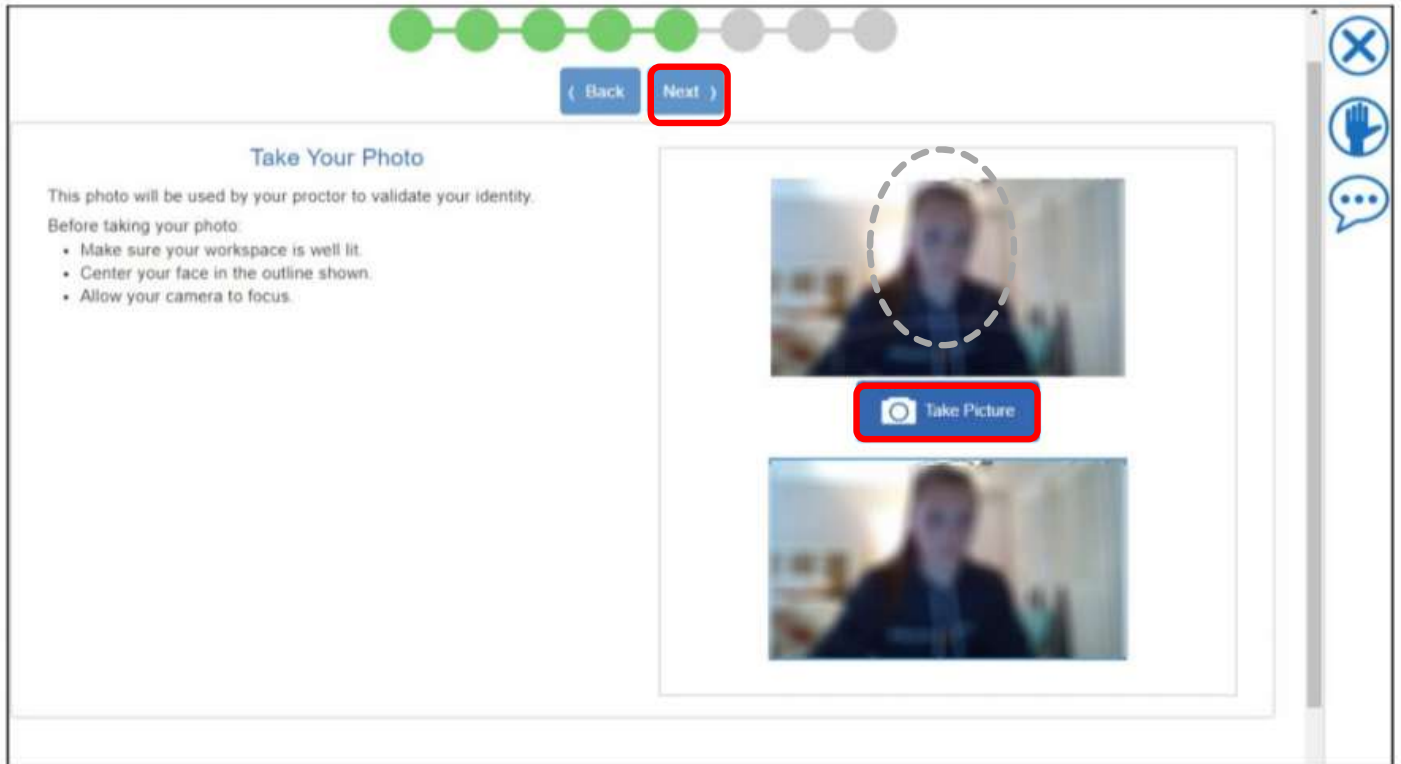

Candidate Verification

Confirm the below information is correct. Click **NEXT** to submit your request and begin the remote proctoring session. You will not be able to return this page.

Student Name

Photo



⑧ 사전 점검 완료 – 이상 없을 시 Exit 클릭

※ **Congratulation 반드시 확인**

